

Cobscook Currents

News from the Cobscook Community Learning Center

Spring/Summer 2014

CCLC Acquires Property on Straight Bay

In 1974, Frank Trocco purchased 50 acres of fields and forest lands at the head of Straight Bay in Trescott. For decades, his property, and the adjacent parcel owned by Diana Becker, served as the home base for students of the Audubon Expedition Institute (AEI). Reflecting back on their original intentions, Frank shares, "Mike, Diana, Beth, and I bought those properties because we thought they were beautiful and should be protected forever and used for education."



The view from the property on Straight Bay.

In 2011, with the gift of his remaining 16 acres to CCLC, Frank set into motion a river of collaboration and generosity ensuring their legacy will be sustained for generations to come. With major support from Maine Coast Heritage Trust (MCHT), the Butler Foundation, Trudy Vandell, and a handful of former AEI staff, students, and friends, the original 50-acre parcel has now been reunited under CCLC's ownership and with a conservation easement held by MCHT that protects the natural character of the land, access for traditional fisheries, and educational activities.

Nancy Nielsen and Alan Brooks, founders of the Quoddy Regional Land Trust, breathe a sigh of gratitude and relief with these words, "We are thrilled that CCLC and MCHT, working together, have forged a new link in the bay's chain of protected shoreline. We couldn't imagine a better outcome for the long-term future of this property."

MCHT President, Tim Glidden reflects, "We were excited to partner with CCLC to accomplish so many important goals: acquiring a site for wonderful educational programs, fulfilling a long-held conservation dream on Straight Bay, and building connections between the people of a great community and the lands that have supported them for generations."

CCLC's Executive Director, Alan Furth moved to Lubec in 1978 to teach with AEI and at the Lubec School, and enjoyed both teaching and living on the properties. He is deeply honored that CCLC has been given the opportunity to rekindle outdoor education programming on that sacred land. The Straight Bay campus will be dedicated as the Diana Becker Sanctuary and Trail Lands in memory of Diana who was a founder of AEI, a person who deeply loved the people and landscape of the Cobscook region.

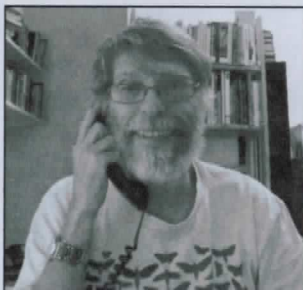

*Frank Trocco
friend of CCLC*

Frank concludes, "This is why I wanted to give my land to CCLC: I know it will continue to respect it – to embrace the original hopes and intentions that we held from the start. I couldn't be happier."

Compass Rose: Board of Directors

Stephanie Bailey, Indian Township
President

Colby Soctomah-Lewey, Pleasant Point
Vice President

Blaine Jones, East Machias
Treasurer

Andrea Ednie, Machiasport
Secretary

Sue Crawford, Robbinston

Tom Haslett, Lincoln, MA

John Heald, Southport

Mary Anne Spearin, Round Pond

Sarah Strickland, Robbinston

Gary Cook, Emeritus, Campobello Island

Wayne Newell, Emeritus, Indian Township

CCLC Staff

Patricia Caya

Administrative Assistant

Alan Furth

Executive Director

Valerie Lawson

Community Program Manager

Michael Giudilli

Teacher, Cobscook Community High School

Penny Guisinger

Director of Development and Communications

Bonnie Lyons

Custodial Services

Pat Mallar

Finance Manager

Kara McCrimmon

Lead Teacher

Cobscook Community High School

Mark Merrill

Grounds and Maintenance

Kevin Thompson

Manager of Technology & Office Systems

Ben Williams

Director, Center for Rural

Teaching and Learning

10 Commissary Point Road
Trescott, ME 04652
207-733-2233
cdc@thecdc.org
www.thecdc.org

Inside:

Thank you to our 2013 donors and supporters.

New programs!

Update on Heartwood Lodge!

Cobscook Community High School Program *Mixing academics with adventure*

"Well that doesn't sound very much like high school." Inevitably, one student will say something like this after an outreach presentation describing the Cobscook Community High School Program (CCHSP). Just as often parents will say, "I wish something like this was available when I was in high school." Either that, or "Can I come do your program?"

Like the saying goes, if it's not working, try something else. CCHSP is that something else. There are tangible differences between what we offer and what a student would expect from many conventional programs. Days spent out in the community, on expeditions, and engaging with our environment provides students with a level of programming that engages body and mind. Working on projects that students help design creates a high level of ownership in the experiences. And, working in a family-like learning environment provides that missing ingredient that many students need to feel supported in their learning.

"It is imperative for educators to relentlessly focus on providing the richest learning opportunities for each student entrusted to them. CCLC's faculty does a superb job serving their students with this innovative, academic program."

Dr. Keith Laser,
Superintendent, Calais
School District

It's not just the innovative curriculum that makes this program different: the unique structure of partnerships operating behind the program act as a foundation for innovation and add to its academic rigor. Through collaborations with many local and statewide organizations, CCHSP provides students with fun, memorable learning experiences while still maintaining a strong focus on academics. All of our learning experiences are aligned with Maine State Learning Results, Common Core, and Next Generation science and technology standards. This year the students of CCHSP have worked in partnership with the Downeast Salmon Federation to restore Maine's Atlantic salmon population; Downeast Coastal Conservancy to develop a new public access property in Lubec; and with Acadia Learning for Participatory Science on a statewide study of snow and its relationship to climate change.



Student Kyle Francis on a field trip to Tide Mill Creamery.

But the collaborations don't end there. We are always searching for new and exciting ways to engage our students in meaningful, hands-on learning experiences. The most recent partnership includes Dr. Anne Langston of The University of Maine at Orono's Aquaculture Research Institute, Dr. Barry Costa Pierce of The University of New England's Marine Sciences Department, and the students of the CCHSP. This relationship will engage students on the leading edge of critically important sustainable aquaculture research in Cobscook Bay. When we started the Cobscook Community High School Program four years ago in partnership with Calais High School, our goal was to turn otherwise disengaged students into excited, lifelong learners. The program has done just that. Even more, beyond helping to reinvigorate disengaged learners, our program also serves to excite students who simply want something more from their education.



CCHS students in the classroom, on a hike, and helping out at Downeast Salmon Federation. Our students do it all!

***Do you know a high school student who would love this program?
We accept applications all year!***

For more information: www.cclc.me or (207) 733-2233

CCLC Launches New Center — Educational Reform Initiative

By Benjamin Williams, Director, Center for Rural Teaching and Learning

In the United States, one out of every four children lives in poverty. In Washington County, Maine, the rate is closer to one in three. Current research shows that, for children, the trauma caused by living in poverty can profoundly impair learning. Merely growing up in extreme poverty can negatively impact the problem-solving skills essential to educational success, college entry, and career.

CCLC's newest center, the Center for Rural Teaching and Learning, is developing a response. The Rural TurnAround for Children (RTFC) project is designed for rural communities and their schools beginning in Washington County. The RTFC pilot project takes its inspiration from The TurnAround for Children program (TFC). TFC has more than a decade of experience and is currently running in more than 80 public schools in urban New York, Newark, NJ and Washington, D.C. The program is an innovative approach to poverty and its impact on learning and brain development. In partnership with TurnAround for Children, we started the RTFC project in October 2013.

RTFC is ambitious. The plan includes adapting the urban design to a rural setting, developing partners, and then initiating a five-year pilot program in Washington County schools. RTFC will put innovative educational research to work in to rural classrooms.

CCLC's Rural TurnAround project benefits from TurnAround For Children's experience, training and research as we adapt their model for rural communities and schools. With childhood poverty at its highest level and few solutions in sight, CCLC's focus on building a model program focused specifically on rural poverty and learning could not come at a more critical moment for rural communities and their children. While the RTFC program is clearly not a silver bullet to transform failing schools overnight, TFC has a proven record in urban areas and we believe has the possibility of transforming Washington County schools.

See page 4 for more information about Ben Williams, one of our newest staff members.

Innovations in Marine Science and Education

By Barry Costa-Pierce

Shortly after accepting my position in 2012, I was introduced to the outstanding mission, vision, and work of the Cobscook Community Learning Center (CCLC) and its for-profit affiliate, the Cobscook Bay Company, LLC (CBC). I immediately saw the potential for collaboration between UNE, CCLC, CBC, Maine's marine economy, but most of all what the potential partnerships could mean for Washington County, the Passamaquoddy people, for UNE, and for the spectacular marine ecosystems of this bioregion.

We are building collaboration between UNE, CCLC, and the CBC into a plan for UNE's Marine Science Center. We hope over the next few months to have important members from the UNE leadership in Washington County to discuss education, research and service opportunities. UNE is especially pleased with the prospect of Heartwood Lodge and the acquisition of CCLC's new Straight Bay property.

One part of this vision is the possibility of UNE and CCLC working to establish a permanent marine science and entrepreneurship field facility on the shores of the world class Cobscook Bay. For UNE, CCLC with CBC are vital partners in this vision. Together we expect to accomplish a new generation of ecologically sound and innovative fisheries, aquaculture, seafood processing experts and companies, and work with the region's tribal and non-tribal communities that are deeply moored in, and dependent upon, healthy marine ecosystems, fishing traditions and practices.

At UNE, we educate the next generation of coastal leaders as informed citizens, scientists, business leaders, and policy-makers. Our students acquire science-based knowledge, leadership and innovation skills to be of outstanding value to universities, coastal businesses, civil society, and governments in Maine, and throughout the World. Contact me if you are interested in learning more about this outstanding program.

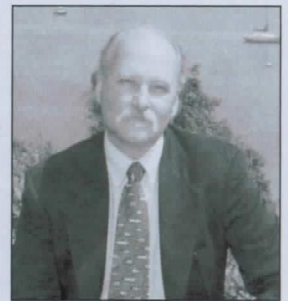

Barry Costa-Pierce, who among his many titles, is Director of the Marine Science Center at the University of New England.

Cobscook Community High School Program

Mixing academics with adventure

"Well that doesn't sound very much like high school." Inevitably, one student will say something like this after an outreach presentation describing the Cobscook Community High School Program (CCHSP). Just as often parents will say, "I wish something like this was available when I was in high school." Either that, or "Can I come do your program?"

Like the saying goes, if it's not working, try something else. CCHSP is that something else. There are tangible differences between what we offer and what a student would expect from many conventional programs. Days spent out in the community, on expeditions, and engaging with our environment provides students with a level of programming that engages body and mind. Working on projects that students help design creates a high level of ownership in the experiences. And, working in a family-like learning environment provides that missing ingredient that many students need to feel supported in their learning.

"It is imperative for educators to relentlessly focus on providing the richest learning opportunities for each student entrusted to them. CCLC's faculty does a superb job serving their students with this innovative, academic program."

Dr. Keith Laser,
Superintendent, Calais
School District

It's not just the innovative curriculum that makes this program different: the unique structure of partnerships operating behind the program act as a foundation for innovation and add to its academic rigor. Through collaborations with many local and statewide organizations, CCHSP provides students with fun, memorable learning experiences while still maintaining a strong focus on academics. All of our learning experiences are aligned with Maine State Learning Results, Common Core, and Next Generation science and technology standards. This year the students of CCHSP have worked in partnership with the Downeast Salmon Federation to restore Maine's Atlantic salmon population; Downeast Coastal Conservancy to develop a new public access property in Lubec; and with Acadia Learning for Participatory Science on a statewide study of snow and its relationship to climate change.



Student Kyle Francis on a field trip to Tide Mill Creamery.

But the collaborations don't end there. We are always searching for new and exciting ways to engage our students in meaningful, hands-on learning experiences. The most recent partnership includes Dr. Anne Langston of The University of Maine at Orono's Aquaculture Research Institute, Dr. Barry Costa Pierce of The University of New England's Marine Sciences Department, and the students of the CCHSP. This relationship will engage students on the leading edge of critically important sustainable aquaculture research in Cobscook Bay. When we started the Cobscook Community High School Program four years ago in partnership with Calais High School, our goal was to turn otherwise disengaged students into excited, lifelong learners. The program has done just that. Even more, beyond helping to reinvigorate disengaged learners, our program also serves to excite students who simply want something more from their education.



CCHS students in the classroom, on a hike, and helping out at Downeast Salmon Federation. Our students do it all!

***Do you know a high school student who would love this program?
We accept applications all year!***

For more information: www.cclc.me or (207) 733-2233

Thank you. Thank you. Thank you. Thank you. Thank you.
To our 2013 donors, supporters, friends...

Thank you. Thank you. Thank you. Thank you. Thank you.

None of this could happen without you.

Thank you. Thank you. Thank you. Thank you. Thank you.

General Support

Bob & Ruth Ahrens
Barbara Allen
Jim & Joanne Ausprey
Peacock House
Bar Harbor Bank & Trust
Jane Barker Trust
Jan & Dan Barnett
Ron Beard
Mark Beaudouin
George & Michaela Beitzel
Mary & Bob Belenky
Nancy & Warren Berkowitz
Steve Bien
Gregory Biss
Blue Gull Cottage
The Boston Foundation
Tom Boutoureira &
Chloe Dowley
Bradley & Lorinda Boyd
Lynn Bradbury & Steve Oei
Katey Branch
SL Wadsworth & Son
Pam & Larry Broyhill
Andrew & Lindsey Cadot
Carol Carew
Libby Case & Ben Williams
Marcia & Robert Chaffee
Erin Chalmers & Julia Drees
Charles G Wright Endowment
for Humanity
David & Margaret Chernin
Patricia Christopher
Cloe Chunn & David
Thanhauser
Heather Perry Fine Jewelry
Sharlene & Will Cochrane
Sue Crawford
Claire & Donald Cullinane
John T. Cyr & Sons, Inc.
Robert & Patricia Darragh
Michael & Monica Dimino
Maxene Doty
Kirstin & William Edelglass
Elmina B. Sewall Foundation
Sally Faulkner
Gail & Thomas Finlay
Fleck Family Foundation
Harold Fogelson, M.D.
Bangor Savings Bank

Foundation
George & Pat Fowler
Cyril & Dute Francis
Fundy Bay Printing
Jane Furth & August Matzdorf
Alan Furth & Katie
MacGregor
Dick & Eileen Furth
Alexandra Furth
Wynne Furth & Don Brenneis
Traditional Acupuncture
Cate & Dick Gilbane
Amy & Wes Gillingham
Volker Glaeser
Harold Goodman
Betty Grant
Virginia Green
Vicki & Rob Groves
Gulf of Maine Books
Byer of Maine
Petra Hall & Rhonda Feiman
Judith Harris
Lynne & Jerry Hatch
Sam Hayward
Earl Hehnly
Bruce & Amy Hodgdon
Diana & Steve Hoppin
Henry & Sharon Hosley
Dick Hoyt & Jean Bookman
Stone Foundation of
New Jersey
Sheila & Barry Huckins
Katherine & Anthony Jans
Doug Jones & Cynthia Carter
Blaine Jones
Judith Jones, PhD
Robert Judd, Jr.
Oen Kennedy
Kranzdorf Family Foundation
Margaret Kravchuk
Cheryl Kunkle & Gary Portnow
Helen & George Ladd Charita-
ble Corporation
Steve Lehman
Lisa Llorente
J. M. Huber Corporation
Fred Lowe
Alice & Keith Lukin
Ann MacGregor
Terry MacGregor

Maine Community Foundation
Pat Mallar
Joanne Marian
Merritt & Carolyn McCall (in
honor of Rob & Becky McCall)
Todd House
Charlotte McKinnon
Modern Carpentry
George & Rose Mellors
Stamos & Sara Metzidakis
Dale Miller
Jim and Terri Miner
Leonard & Renee Minsky
Clifton Moser
Paul & Sue Newlin
William Newman
Mary Offutt
Dayle Owen
Audrey Patterson
Joem & Bud Phillips
Margaret E Burnham Charitable
Trust
Judith Podell
Patty Quillin & Reed Hastings
Quimby Family Foundation
Lesbia Ramos & Sidney Wil-
liams
RADM Charles F. Rauch, Jr.
USN and Esther Rauch
Sandra Redmond
Howard & Judith Reed
William Reid
Ala & William Reid
SUPRTEK
Lillian & Richard Rollins
Allen & Anne Rudolph
Greg & Caroline Sample
Sallie & William Satterthwaite
Dead River Company
Julia Schulz
Dwight & Melinda Seegmiller
Annie Seegmiller
Dwight & Melinda Seegmiller
Dr. & Mrs. David Sousa
Maija & Michael Speer
Spencer Construction
Hans & Ellie Spiegel
P.W. Sprague Memorial
Foundation

Don & Sherrie Sprangers
Jim & Lesley Steltzer-Munch
Glenn & Sally Stephenson
Strypemonde Foundation
Lisa Suarez & Bart Brizee
Maureen Sze
Pam Taylor
CF Adams Charitable Trust
Lisa & Kevin Thompson
Carroll Tiernan
John & Terry Viselli
Lisa Wahlstrom
Pat Warner & Geer Morton
Paul & Janet Weston
Marjorie Withers
Mark & Arlene Wren

Heartwood Lodge

Bee Adams Trust
Bar Harbor Bank & Trust
Jane Barker Trust
Nancy Begley
Tom Boutoureira &
Chloe Dowley
Leslie Bowman
Bradley & Lorinda Boyd
Margaret Boyle
Velma Bridgwood
Betsy Brown & Herb Wilson
Carol Carew
Libby Case & Ben Williams
Lester & Joyce Coleman
Robb & Jane Cook
Michael & Jeri Cooper
Wanda Corey & Frank
Talotta
Claire & Donald Cullinane
Washington County
TIF District Grant Program
Elmina B. Sewall Foundation
Sue Estler
Gail & Thomas Finlay
Bangor Savings Bank Fdn.
George & Pat Fowler
Frank's Dockside Restaurant
The French Cellar
Corey & Corey
Clare French & Curt Iden
Tessa & Stephen Ftorek

Bill & Heungboc Fulton
Alan Furth & Katie MacGregor
Sam Furth
Charlotte Furth
Gerald W George & Carol
Maryan-George
Liane & Leonard Giambalvo
Carol & Walter Grochmal
Kelli & Randy Hall
Diana & Robert Harding
Marjorie Hartnett
Helen's Restaurant, INC
Robert & Phyllis Henigson
Mark Hoffman
Sheila & Barry Huckins
S. Joel Karp
Roland Knausenberger & Robin
Bartholf-Knausenber
Elizabeth Koopman
Margaret Kravchuk
Nancy Leavitt & David
Yarborough
Steve Lehman
Emiley & Keith Lockhart
Duane & Carol Lowenstein
Terry MacGregor
Paul & Barb MacGregor
Machias Savings Bank
Joanne Marian
Dale Miller
Jim and Terri Miner
Charles Montgomery &
Katharine Yang Montgomery
Donald Mullen & Erin Spencer-
Mullen
John Newell & Linda Courtney
Wayne Newell
Reinald & Nancy Nielson
Joem & Bud Phillips
Suzanne & Walter Plaut
Patty Quillin & Reed Hastings
Susan & Tom Rostas
Allen & Anne Rudolph
Jane & Gerard Saint Armand
Gary Sayers
Jean Schild
Stuart & Paula Shamborg
Wick Skinner
Warner & Carolyn Slack
Wendell Small
Michael & Suzanne Smith
Richard & Janice Stanhope
Joanne & Fred Telischi
Geri Valentine
Jane & Peter Weil
Paul & Janet Weston
Pierre Woog & Kendall
Zeigler-Woog
Mark & Arlene Wren
Pat Wyeth

Norm Nelson Mem. Library

Susan Abt
Jane Briggs
Dirk Bukman
Bruce & Suzanne Byers
Cate & Dick Gilbane
Judith Harris
John & Martha Heald
Holly & Joseph Kelly
Theodore Kissel
Rich & Darcy Lettieri
Robert & Mary Magnus
Alexandra Manning
Karen Mantai
John O'Brien & Karen O'Brien
James & Kathryn Porter
Earl Redman
Timothy & Martha Rogers
Carol Strandberg
Maurice & Vera Lee Sullivan
Karl & Joan Vogt

**Cobscook Community High
School Program**

Wanda Corey & Frank Talotta
Davis Family Foundation
Sue Furth
Great Bay Foundation
Sue & Mike McCrimmon
Robbins-de Beaumont
Foundation
United Way of Eastern Maine

**Cobscook Community High
School Program—
Ray Soccabasin Fund**

Anonymous
Donna & Hank Bailey
Martin Barnes
Suzanne Holt Bear
David W. Berson
Donna J. Blair
Danielle Booth
Melissa Caine
Natalie Cohen
Nicholas J. Colas
Jack Corn
Michael Drury
Dean Eisen
Irina Ernst
Gerald & Marilyn Flanzbaum
Alan Furth & Katie MacGregor
Camp Kotok Group
Steve Kern
David Kotok
Timothy & Kelly Lowe
James Lucier
Morgan Le Fay Dreams
Foundation
Jill & E.J. McGrath
Peter & Gillian McMullin
John R. Mousseau

Barry Nobel
Edward Pinto
Sharon Prizant
Luane Reppert
Jody & Lee Rose
Christine Peterson Schlesinger
Madeline Schnapp
Stephen Sexauer
Edward Shapiro
John Silvia
Leslie Smith
Phyllis Streit
Stewart D. Taylor
Maryanne Waldman
Christopher Whalen
Rachel Zbar

Scholarship

Bar Harbor Bank & Trust
Carrie Callahan
Alan Furth & Katie MacGregor
Thomas R. & Emily B. Haslett
Dick Hoyt & Jean Bookman
Kendall Farm Cottages
Red Sleigh
Elizabeth Koopman
Rob Meyer
Edwin & Kitty Smith

**Center for Rural Teaching &
Learning**

Anonymous
Maine Community Foundation
Patty Quillin & Reed Hastings

Straight Bay Property

Anonymous
Peter Butcher
Butler Foundation
Libby Case & Ben Williams
Alan Furth & Katie MacGregor
Sue Furth
Rachel & Lloyd Lachow
Maine Coast Heritage Trust
Alex Naar

Thank you!
from Alan Furth

At the heart of the newsletter we thank and acknowledge each of you who have contributed financially to help CCLC programs and activities thriving.

The articles on the pages that precede and follow your names represent the very real fruits that result from the combined gifts of time, energy, skill, heart, and finance that we all bring to the CCLC. Thank you for your part in all that has brought us this far. In so many ways, this is another new beginning, another spring. Enjoy reading this issue. We look forward to your good company as Heartwood Lodge opens up a whole new generation of programs, and a new cycle of learning begins.

On behalf of CCLC's volunteers, staff and board,

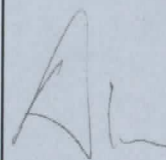

Alan

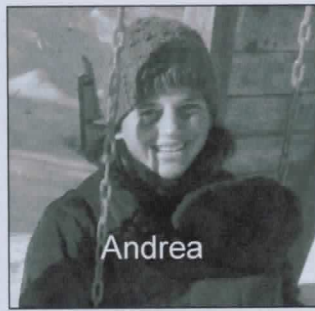

Introducing the CCLC's new board members! Welcome to you all.

Sarah Strickland (Robbinston) is the founding partner of Strategic Wisdom Partners, a Maine-based organizational consulting practice serving to a wide range of non-profit organizations during significant leadership and strategic transitions. She has over thirty years experience in the non-profit sector.

Sue Crawford (Robbinston) has worked in higher education for thirty-five (probably more) years both as a professor and as an administrator. She is a partner in the Commons of Eastport, and serves on three other boards. Sue loves to learn and laugh!

Andrea Ednie (Machias) is a faculty member at the University of Maine at Machias in the Environmental Recreation & Tourism Mgt. program. Her research explores the interrelationships between recreation behavior and the environment,. She loves outdoor adventures like hiking, paddling, biking, and more.

Mary Anne Spearin (Round Pond) holds a BA in K-8 Education from UMM and a Master's in Literacy and CAGS in Education Leadership from UNE. Throughout her career she has served in every imaginable role as an educator. She is currently the principal at Indian Township School in Princeton.

Stephanie Bailey (Indian Township) volunteers for multiple organizations, and proudly serves as a volunteer Court Appointed Special Advocate (CASA). Stephanie has also happily served her community as a foster parent and facilitated a tribal youth group called Youth of the Dawn for three years which was focused on local, global, and Passamaquoddy culture.

And another welcome to the CCLC's new staff members!

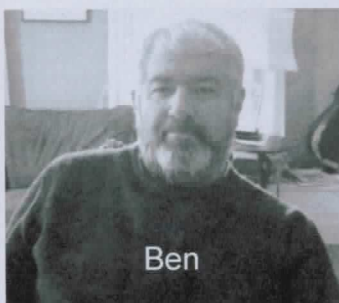

Ben Williams is the *Director of the Center for Rural Teaching and Learning* at the CCLC. He comes to this position from directing the Masters in Education program at Union Institute and University in Montpelier, VT. He worked with many rural schools and districts placing student teachers and developing programs in Vermont. He was the director of the Vermont Council on Teacher Education. He also worked on the research and evaluation team for the Annenburg Rural Challenge program while completing his doctorate at the Harvard Graduate School of Education.



Patricia Caya is the CCLC's brand-new *Administrative Assistant*. Before coming to the CCLC, she was the Advertising Representative for The Quoddy Tides. She also organizes and runs Road Scholar programs for the Atlantic Leadership Center, and is an adjunct voice teacher at the University of Maine, Machias. Before moving to Maine, she was the Communications and Events Coordinator for the Irvine Nature Center in Stevenson, MD. Patricia is also a professional singer, and has performed in concert, recital, oratorio and opera.

Heartwood Lodge is Here!

Heartwood Lodge is under construction and will be open for business by September 2014! General contractor Chris Goodwin and his crew have been working hard, and the window sills, flooring, and ceilings are in place. When you walk through the building, it's not hard to imagine how it will feel when it's full of people and energy. We're



Heartwood Lodge sprang up out of the ground this winter. Come by for a tour!

also particularly excited about the installation of the new wood-burning heating system that will provide heat and hot water to the entire CCLC campus. Not only will it reduce heating costs and save energy, it will allow us to use local biomass to create heat and hot water, while also serving as an educational demonstration site for these technologies. There is so much potential.

Heartwood Lodge will transform the programmatic capacity of the CCLC by allowing us to offer multi-day programs, overnight summer camps, and courses offered through our burgeoning partnerships with institutions such as University of New England, University of Maine, and others. Everything from weekend courses in health and fitness or the arts to credit-bearing courses with colleges and universities will come to life within the walls of Heartwood Lodge. Additionally, the Lodge allows the center to market itself as a retreat and conference center, which changes the profile of our revenue significantly by making us more self-sufficient.

To learn more, or to make a reservation at the Lodge, call us or stop by. We love to give tours of the building! The opening celebration will be in October 2014, at Rice Fest.



Heartwood Lodge Committee Co-chairs, Janet Weston (l) and Sue Crawford at the Lodge ground-breaking ceremony in October.



General contractor Chris Goodwin on the job.

Introducing the Hundred Hearts Campaign to Finish Heartwood Lodge

We are so close!

The entire Heartwood Lodge project is two buildings, not one. The first building, described above, creates residential capacity for CCLC and other programs. Also critical is classroom and other spaces for those programs to exist in. The second building, The Classroom Building, is needed for the project to have maximum impact. *You can help!*

The Hundred Hearts Campaign asks 100 people to commit to gifts of \$1,000 — payable at just \$200/year for five years to help us finish the job. This yields \$100,000! Donors can choose to pay monthly, annually, or all at once.

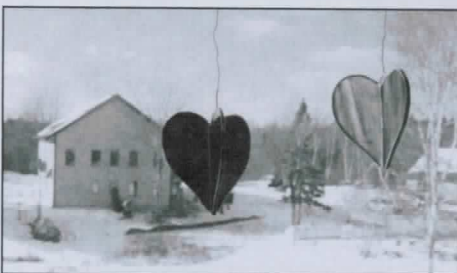

The first year's ornaments, donated by Wrenovations in Robbinston.

Donors to the campaign will receive a hand-crafted, locally-made, heart-shaped ornament — one each year for five years. The first ornaments, donated by Mark Wren of Wrenovations in Robbinston, are made of stained glass. Future years' ornaments will be made from paper, ceramics, beads, or wood. Participation is limited to the first hundred people to sign up!

For more information, visit: www.cclc.me or call (207) 733-2233.

CCLC Community Programs — Upcoming Highlights

Programs are continually being added to the schedule. For the latest, go to: www.cclc.me

Festivals:

- Down East Spring Birding Festival, May 23-26
- RiceFest, October 9 - 11

Summer Camps:

- Outdoor Adventure Camp (ages 7-12), 3 weeks
- Outdoor Explorer Camp (ages 10-13), 3 weeks
- Machias River Wigwams Camp (for teens), July 5-19

Literary Arts:

- Iota Conference of Short Prose, August 14-17
- Reading & Writing Haiku, July 8-29

Road Scholar:

- Birding Campobello Island, May 23-28, August 24-29
- Bold Coast Stewardship, June 8-13
- Letterboxing, Lighthouses and Whale Watching, July 13-18

Fitness:

- Zumba, Mondays 5 pm
- Mindful Movement, Wednesdays, 5 pm
- Yoga, Thursday evenings

Arts:

- Drawing, July 8- August 26

Other:

- Hunter Safety, July 13 & 20
- Wild Plant Foraging, August 22
- Monday Night Music, 2nd, 4th, & 5th Mondays
- Death Café, 1st Tuesday

Coming up: courses in Pottery, Wild mushrooms, and The Artist's Way. Dates TBA

Outdoor Adventure Camp for ages 7-12

Outdoor Explorer Camp for ages 10-13

Campers learn essential wilderness skills:

- primitive shelter and fire building techniques
- orienteering and wilderness first aid
- wild plant identification
- swimming, canoeing, geocaching

Explorer Camp has an overnight trip on Thurs.

Week 1: OAC, M-F, 6/23-27 Week 4: OEC, M-F, 7/21-25
Week 2: OEC, M-F, 7/7-11 Week 5: OAC, M-F, 8/4-8
Week 3: OAC, M-F, 7/14-18 Week 6: OEC, M-F, 8/11-15

Cost: \$225 per week Outdoor Adventure Camp

\$275 per week Outdoor Explorer Camp

Hassle-free scholarships available.

Machias River Wigwams Camp

Teens work with DSF & CCLC staff to :

- restore salmon habitat
- help with scientific data collection
- set native plants for erosion control
- build nature trails
- assist archaeologists on site

Saturday, July 5 - Saturday, July 19

To apply, contact: Maria McMorrow

maria@mainesalmonrivers.org

Offered in partnership with:  DOWNEAST SALMON FEDERATION

10 Commissary Point Road
Trescott, ME 04652



Non-Profit Org.
US Postage Paid
Lubec, ME
Permit # 8